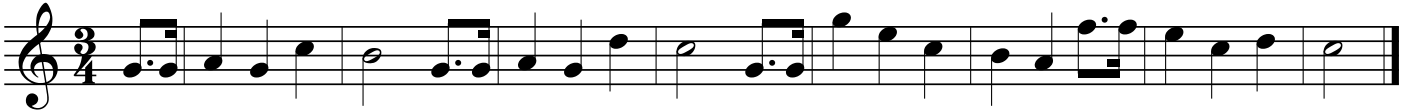HAPPY BIRTHDAY